TJB HOMES, INC.

CITY
COLLECTION

The Jeanine

Mainfloor Plan

Second Level Plan

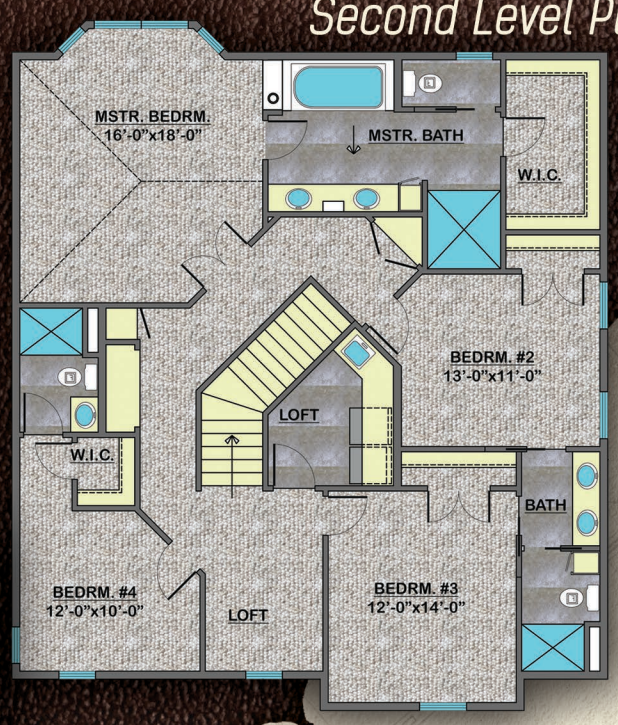

Basement Level Plan

Main Level: 1,238
Porch: 224
Second Level: 1,564
Lower Level Finished: 825
Lower Level Unfinished: 413

▶ **TOTAL SQFT: 4,264**

9100 Baltimore Street, Suite 102
Blaine, MN 55449, LIC# BC001845

763.780.2944

TJBHOMES.COM

NOTE: Plans and specifications are subject to change. Plans show some optional features.

All Plans © 1996-2015 TJB Homes Inc. WARNING! Copyright Pending. These plans are the creative ideas of TJB Homes Inc. Any unauthorized use, reproduction or copying for use on a plan or a new home is strictly prohibited.